O give thanks to the Lord, for his love endures for ever

♩ = 100
Dynamically

Based on Psalm 106 (107) ***12th Sunday (Year B)***

Mike Anderson

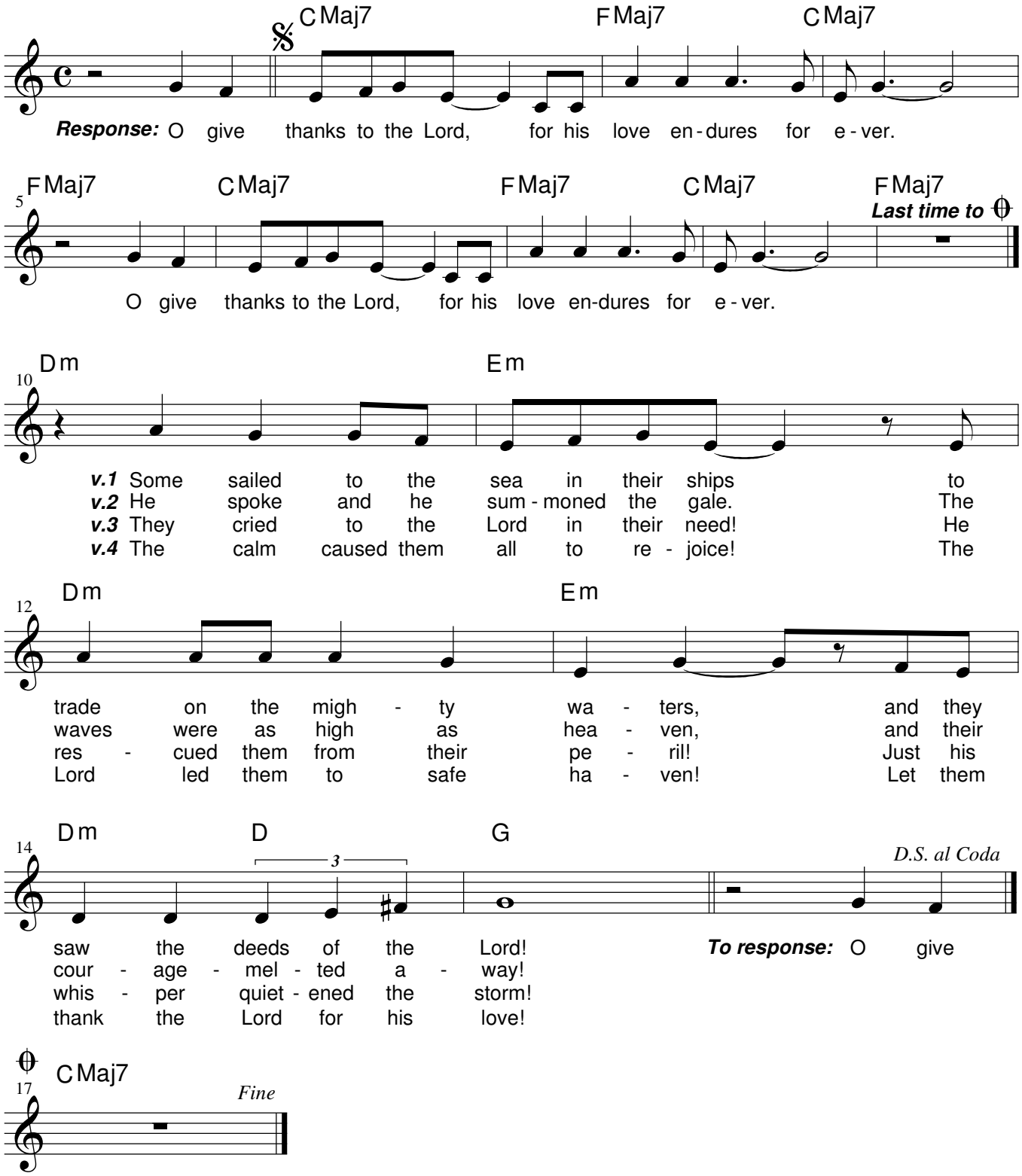

The cantor should feel free to improvise the verses within the chord structure.

© Mike Anderson 2008

Based on Psalm 106(107) © The Grail England, and used with permission.