This poor man called; the Lord heard him

♩ = 107 **Based on Psalm 33 (34)** **30th Sunday (Year C)** Mike Anderson

With quiet assurance

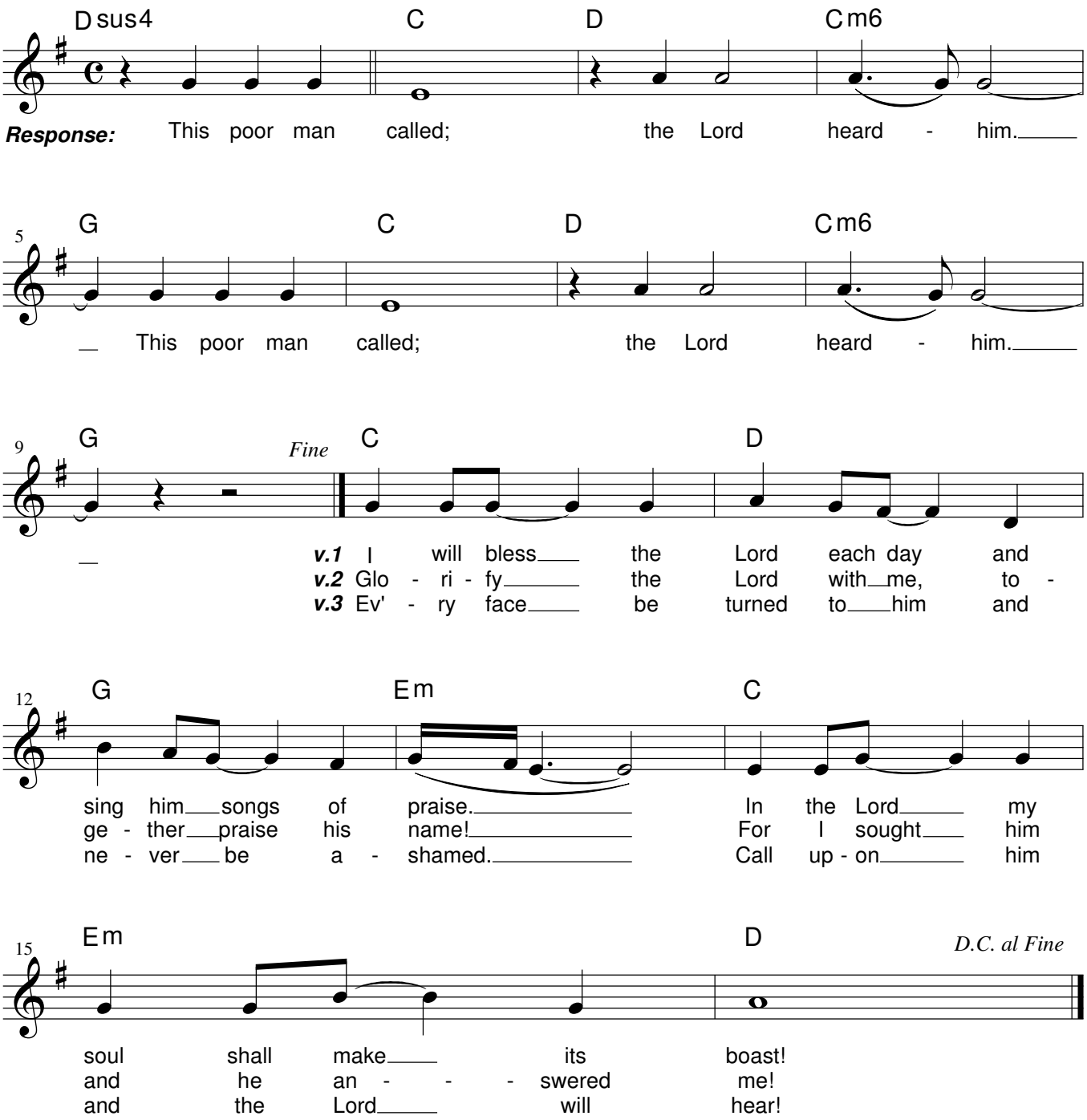

The cantor should feel free to improvise the verses within the chord structure.

© Mike Anderson 2007

Based on Psalm 33(34) © The Grail England, and used with permission.