To you, O Lord, I lift up my soul

♩ = 105

With humility

Based on Psalm 24(25) ***1st Sunday of Advent (Year C)*** Mike Anderson

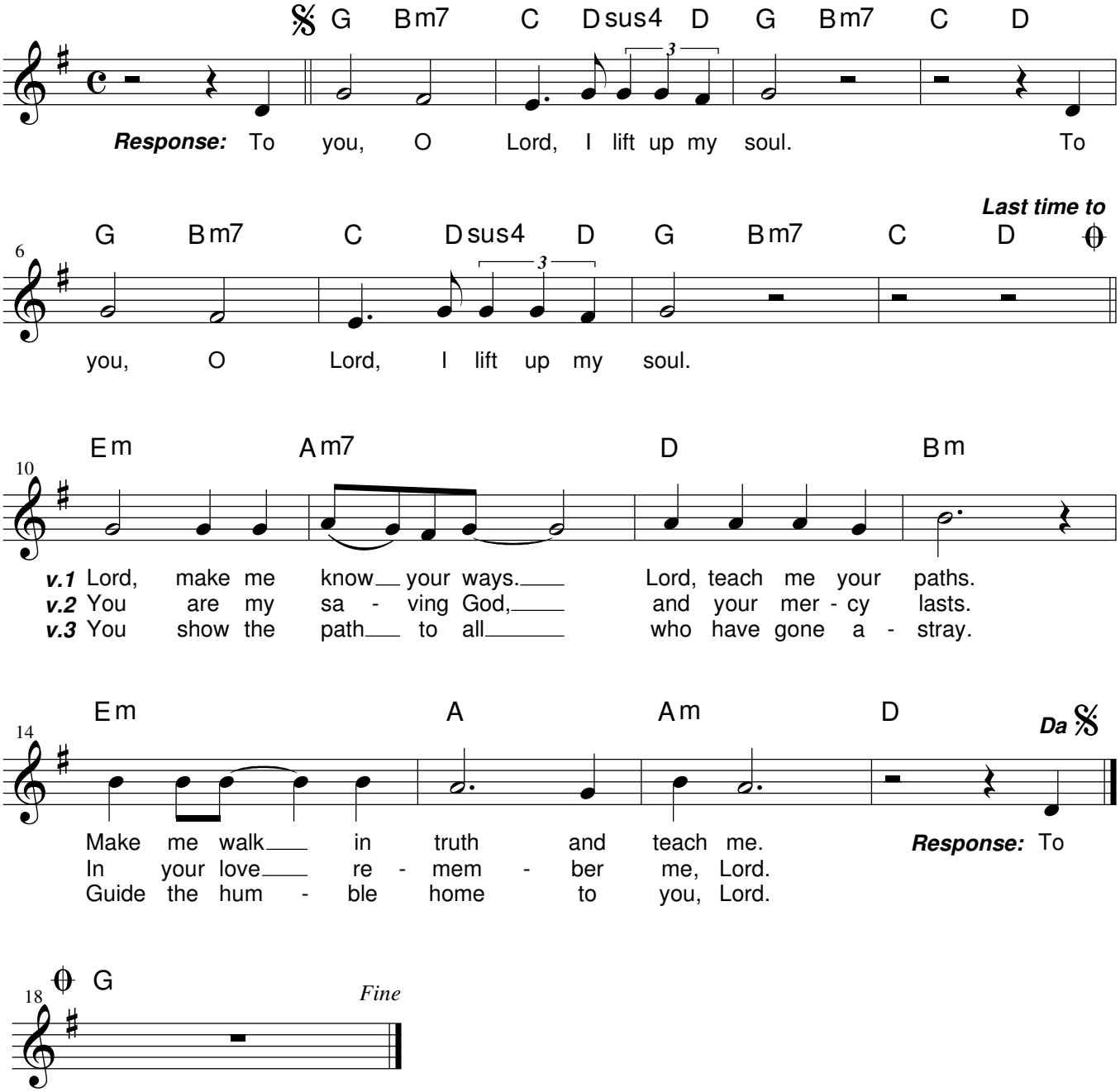

The cantor should feel free to improvise the verses within the chord structure.

© Mike Anderson 2003

Based on Psalm 24(25) © The Grail England, and used with permission.