Those who are sowing in tears will sing when they reap

♩=115

Based on Psalm 125 (126) ***St. George - 23rd April*** Mike Anderson

With delight in the Lord!

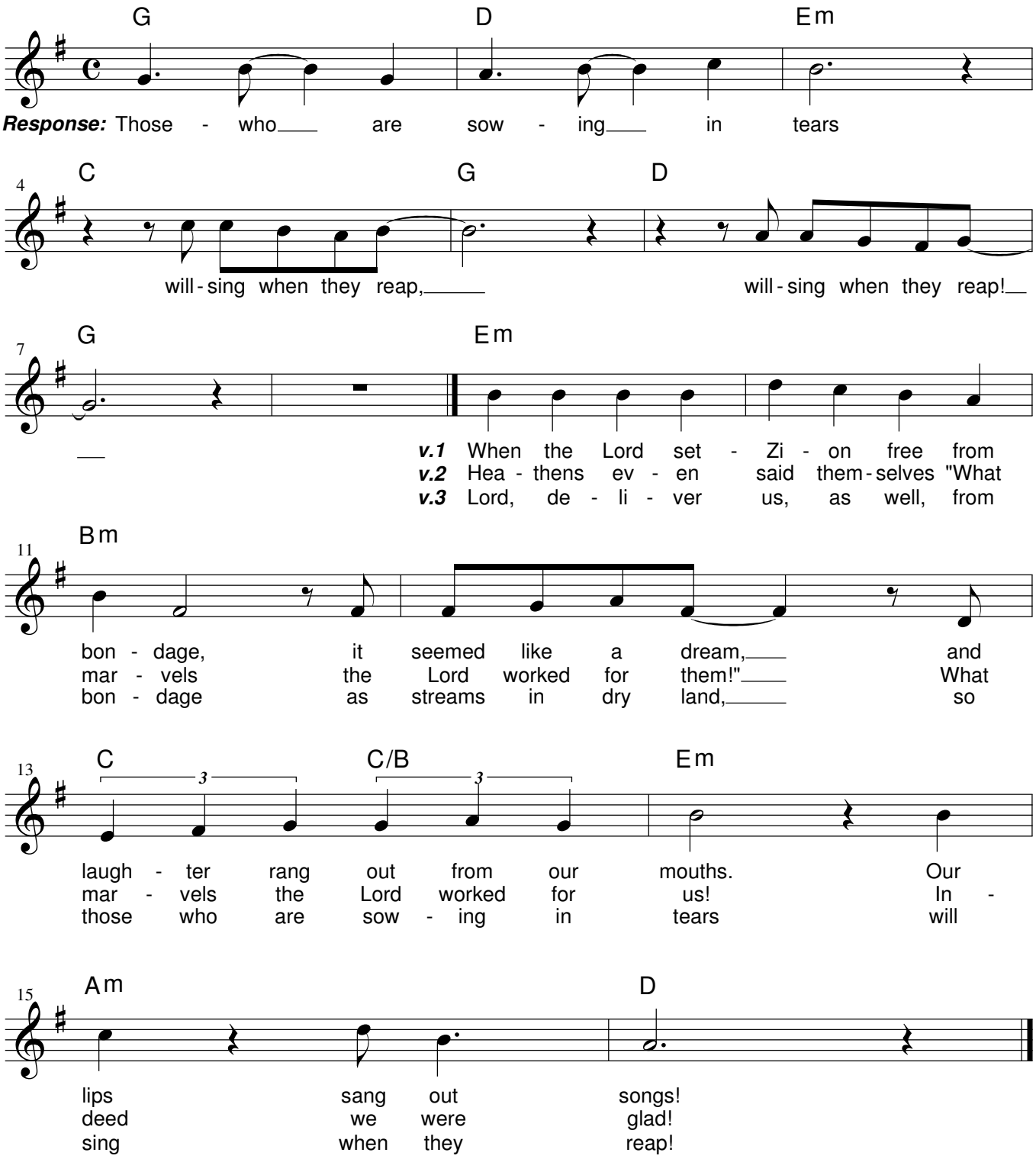

The cantor should feel free to improvise the verses within the chord structure.

© Mike Anderson 2004, 2009

Based on Psalm 125(126) © The Grail England, and used with permission.